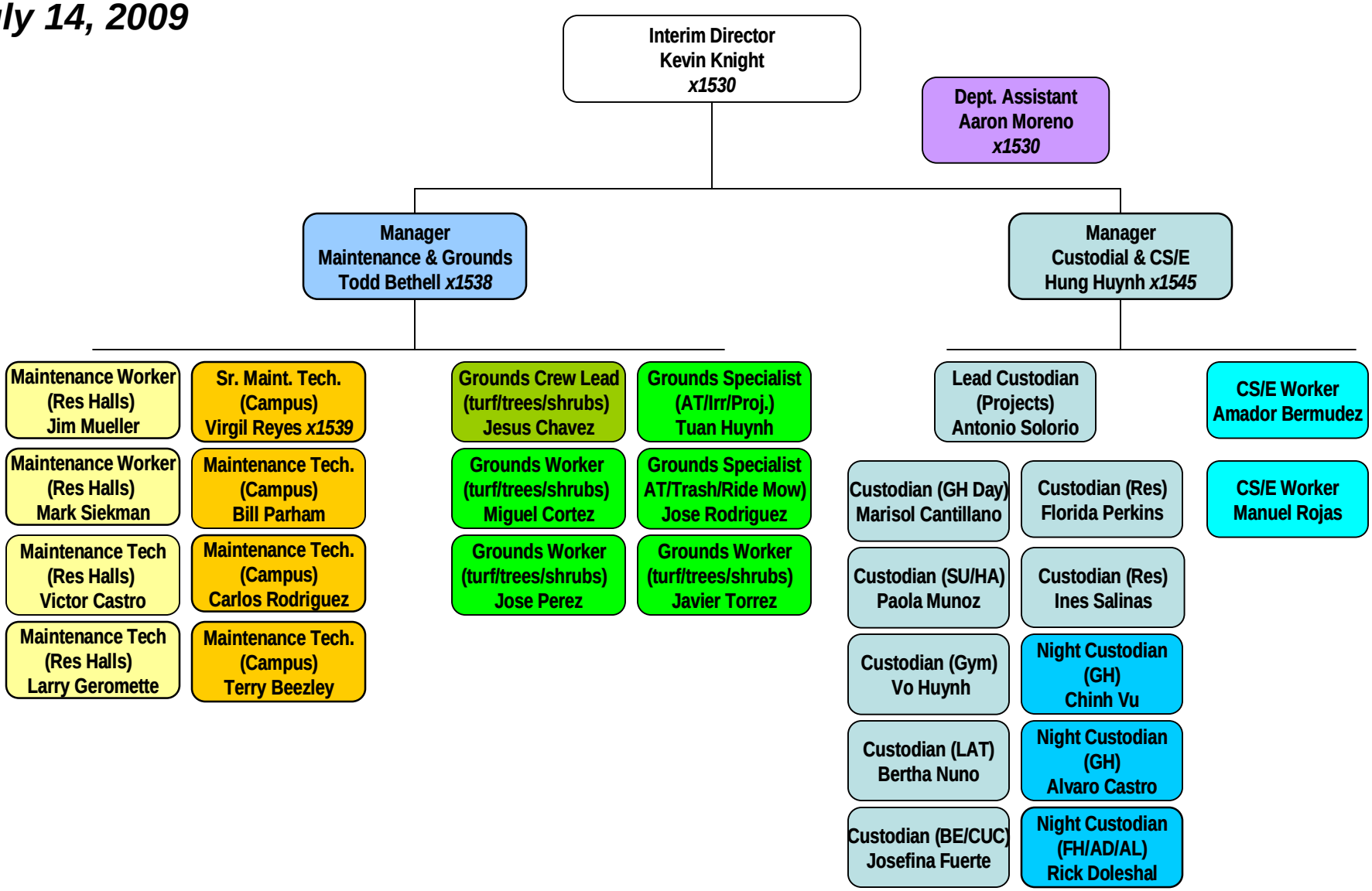Facility Services
July 14, 2009